Service Network

(as of June 30, 2021)

Domestic offices

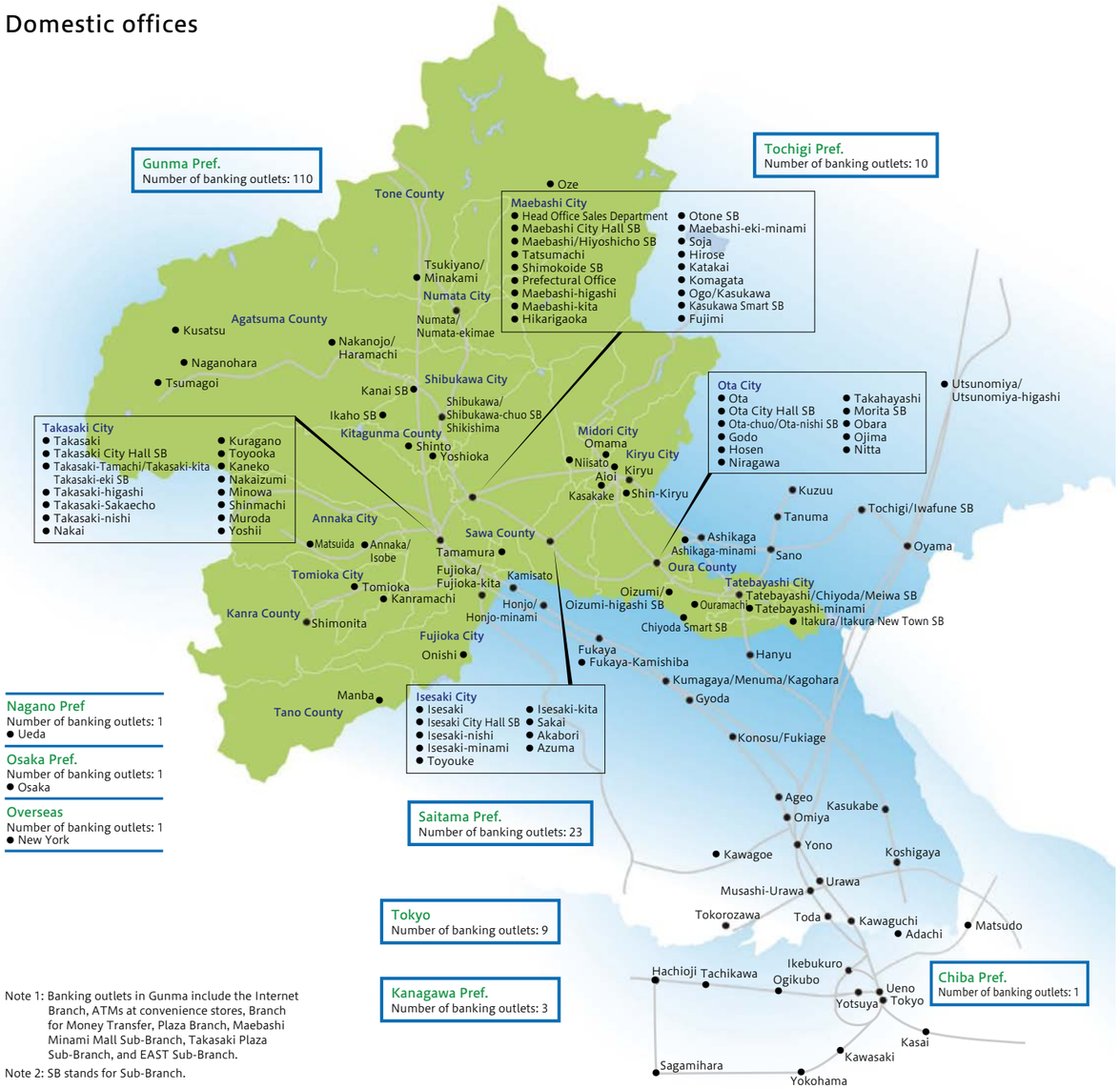

Note 1: Banking outlets in Gunma include the Internet Branch, ATMs at convenience stores, Branch for Money Transfer, Plaza Branch, Maebashi Minami Mall Sub-Branch, Takasaki Plaza Sub-Branch, and EAST Sub-Branch.

Note 2: SB stands for Sub-Branch.

Newly built banking outlets in recent years

Kiryu/Kiryu-minami Branch
(Rebuilt in August 2019)

Annaka/Isobe Branch
(Newly built and relocated in May 2021)

Nakanojo/Haramachi Branch
(Newly built and relocated in June 2021)

Overseas bases and business alliance partners

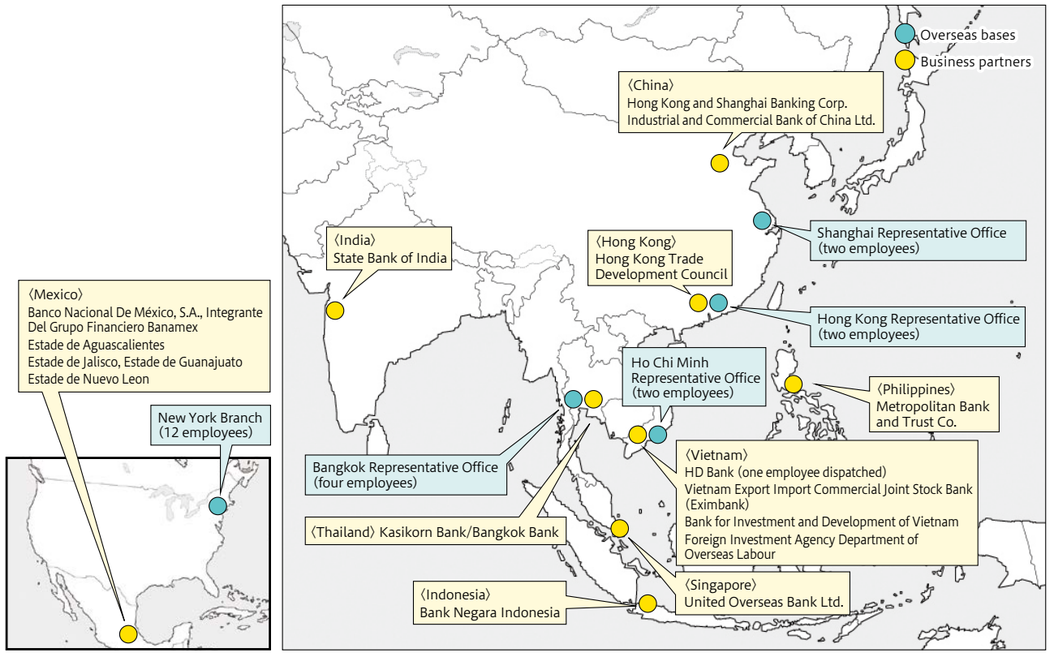

New York Branch

780 Third Avenue,
6th Floor New York,
NY 10017

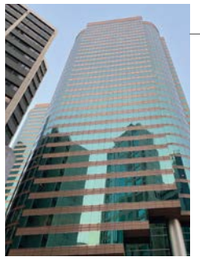

Hong Kong Representative Office

Suite 1803, Tower 1, The Gateway,
Harbour City, 25 Canton Road,
Tsim Sha Tsui, Kowloon,
Hong Kong

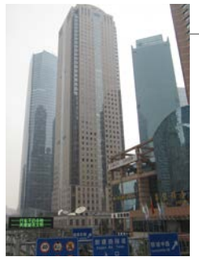

Shanghai Representative Office

18th Floor, Hang Seng Bank Tower,
1000 Lujiazui Ring Road,
Pudong New Area, Shanghai,
P.R. China

Bangkok Representative Office

689 Bhiraj Tower at
EmQuartier,16th Floor Unit
1612,Sukhumvit Road,
Klongton-nue,Wattana,
Bangkok 10110 Thailand

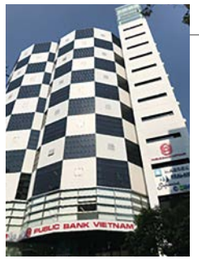

Ho Chi Minh Representative Office

Zen Plaza 904, 54-56 Nguyen
Trai St., Ben Thanh ward, Dist. 1,
Ho Chi Minh City, Vietnam